INSURANCE RELATED TAXES AND PENALTIES
FTEs= Full Time Employees

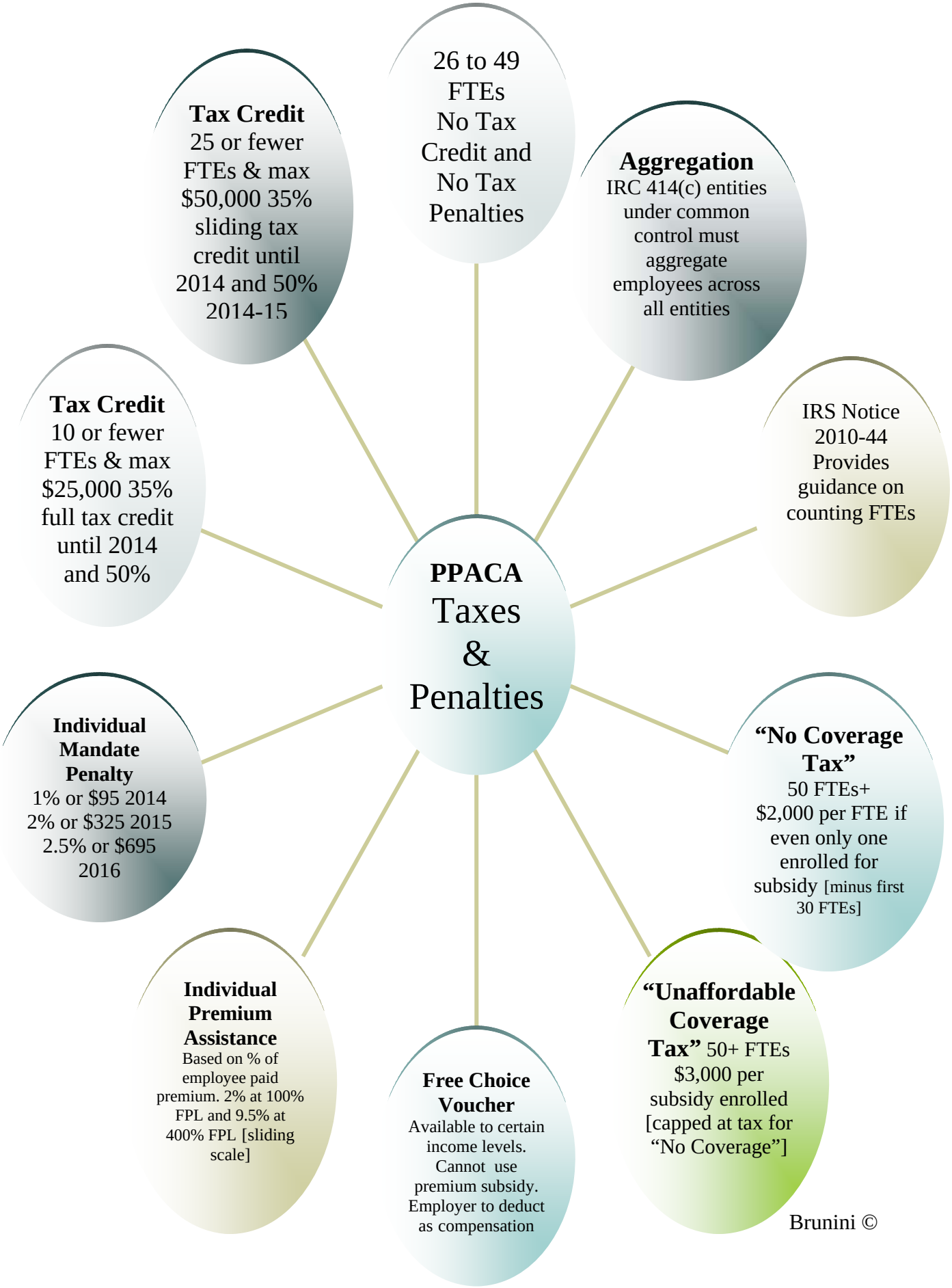

Brunini ©